

Parcheesi

for Solo Flute

GARY SCHOCKER
(after JOHANN SEBASTIAN BACH)

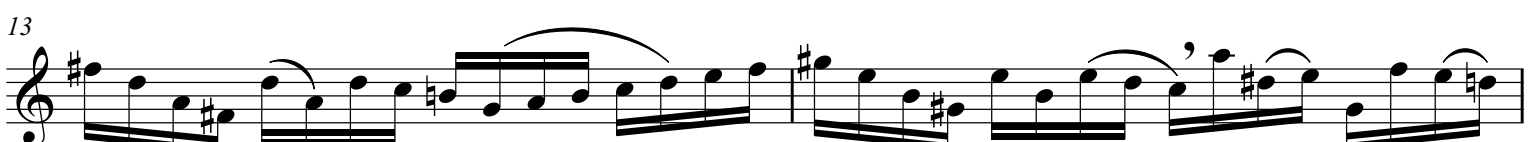
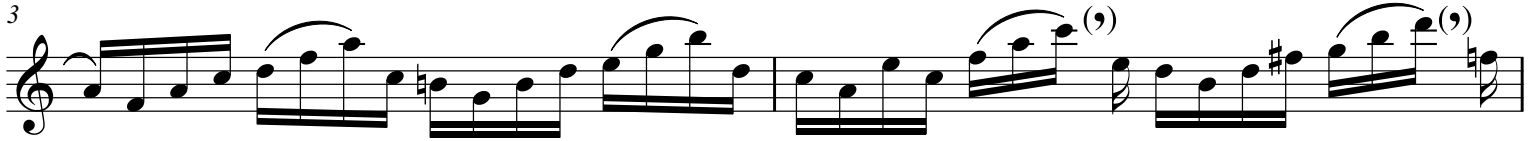

15

17

19

21

23

25

27

29

31

Flutata for Flute Alone

after J. S. Bach

GARY SCHOCKER

1. Is Everybody Happy?

$\text{♩} = \text{c. } 96$

mf

3 *mf* *f* *mf*

6 *p sub.* *f*

9 *p* *mp*

13 *tr* *f* *p* *p*

17 *mp* *p* *mf*

21 *tr* *mf* *f* *mf*

25 *mf* *f* *mf*

28 *p sub.* *f*

31 *p* *f* *tr*

34 *p sub.* *p* *cresc.*

37 *f* *f* *tr* *mf* *f* *allarg.* *tr*

Flute
2. Laundry Day

$\text{♩} = \text{c. } 104$

mp *p*

6 *f*

11 *mp* *mf*

16 *mp*

20 *p*

24 *f*

28 *mf*

33 *mf*

38 *mp*

43 *p*

49 *f* *mf* *mp*

Flute
3. All's Well That Ends Well

$\text{♩} = \text{c. } 80$

mf *p sub.*

3

6 *f* *f* *mp*

8 *mf* *p* *f* *p*

10 *f* *p* *f* *mf*

13 *f* *p* *f*

16 *p sub.*

19 *f*

22 *mf* *p* *f*

24 *p* *cresc.*

26 *f* *p* *f sub.* *pp*

28 *f*

30 *f* *p* *f* *allarg.*

Baroque Flute Classics

GARY SCHOCKER

Baroque Flute Classics

as Flute Duos

Sonata No. 6

Vivace

NICOLAS De CHÉDEVILLE

(attributed to Antonio Vivaldi)

Arranged by Gary Schocker

Vivace

Flute 1 *mf*

Flute 2 *mf*

7

14

20

* Ornaments follow Baroque practice, beginning on upper pitch.

27

33

39

45

50

Menuet

GEORG PHILIPP TELEMANN

Arranged by Gary Schocker

Flute 1 *mf*

Flute 2 *mf*

5

10 *p* *mf*

p *mf*

15

19 *p* *mf*

p *mf*

24

p *cresc.* (*mp*)

p *cresc.* (*mp*)

28

f *p sub.* *cresc.*

f *p sub.* *cresc.*

ossia: trill through m. 31

32

f *mf*

f *mf*

36

f *dim.*

f *dim.*

If you would like to repeat Part 2 (from m. 17),
use this as a first ending.

40

dim.

dim.

Sonata No. 7

1. Larghetto

GEORGE FRIDERIC HANDEL
Arranged by Gary Schocker

Flute 1

Flute 2

8

16

p sub.

p sub.

23

mf

mf

30

p

37

Meno mosso

2. Allegro

mf

mf

f

mf

mf

mf

5

mf

mf

8

p

f

p

f

11

p

mf

tr

p

mf

14

tr

tr

tr

f

mf

17

f

mf

tr

f

mf

20

23

26

29

32

35

38

f sub.

f sub.

42

p

mf

p

mf

tr

tr

45

mf

mf

tr

48

p

cresc.

p

cresc.

51

f

f

tr

54

f sub.

f sub.

3. Siciliana

4. Allegro

4

7

10

13

16

19

22

mf

mf

25

28

31

mf

tr

mf

34

37

mf

f

mf

f

tr

40

p *f*
p *f*

43

46

49

tr.
tr. *tr.*

52

p cresc. *f*
p cresc. *f*

55

mf
mf

Badinerie

from Orchestral Suite No. 2

JOHANN SEBASTIAN BACH
Arranged by Gary Schocker

Flute 1 *mf*

Flute 2 *mf*

7 *p* *tr* *p* *p sub.* *cresc.*

14 *mf* *f* *p* *mf*

21 *p* *tr* *p*

28 *p sub.* *cresc.* *f* *mf*

34 *p* *mf* *p*

41 *cresc.* *mf* *f* *tr* *f*

48 *tr* *mf* *dim.* *p* *f*

55 *mf* *mf*

62 *p* *f* *p* *f*

68 *p* *tr* *p* *mf*

75 *f* *f*

Il Gardellino

ANTONIO VIVALDI
Arranged by Gary Schocker

Flute 1 *mp*

Flute 2 *mp*

3

5

7

10

12

pp *mf sub.*

pp *mf sub.*

14

mf *p*

16

p

19

pp *mf* *mf*

pp *mf* *mf*

22

p *pp*

p *pp*

24

p *pp*

p *pp*

rit. *tr.*

Sonata in C Major

1. Andante

Attributed to
JOHANN SEBASTIAN BACH
Arranged by Gary Schocker

Flute 1

Flute 2

mf

mf

3

tr

tr

tr

5

p

p

7

9

allarg.

Presto

f

f

12

15

18

21

23

25

rit.

mf f tr

mf f tr

segue

27

mf

mf

31

mf sub.

mf

tr

35

39

p

mf

p

mf

43

mf

(mf)

47

51

51-54

f

f

55

55-58

59

59-62

63

63-66

tr

tr

67

67-70

mf

mf

71

71-74

mf

(mf)

75

p

p

79

83

87

p *mf*

p *mf*

91

mf *f*

mf *f*

tr

94

f

f

3. Adagio

1. *mf*

7

13 *mf*

19

24

28 *mf*

2.

pp mp

pp mp

Trill in measure 4.

Dynamic markings: *pp* (pianissimo) and *mp* (mezzo-piano).

6

Trill in measure 10.

Dynamic markings: *pp* (pianissimo) and *mp* (mezzo-piano).

11

mp mp

Dynamic markings: *mp* (mezzo-piano).

17

p mf

ossia: () mf

Trill in measure 17.

Dynamic markings: *p* (piano) and *mf* (mezzo-forte).

Alternative notation: *ossia: ()*

22

Dynamic markings: *p* (piano) and *mf* (mezzo-forte).

27

opt. 8va - 7

32

37

p 3 3 3 3 3 3 3

tr

p

ossia: ()

42

47

opt. 8va - 7

52